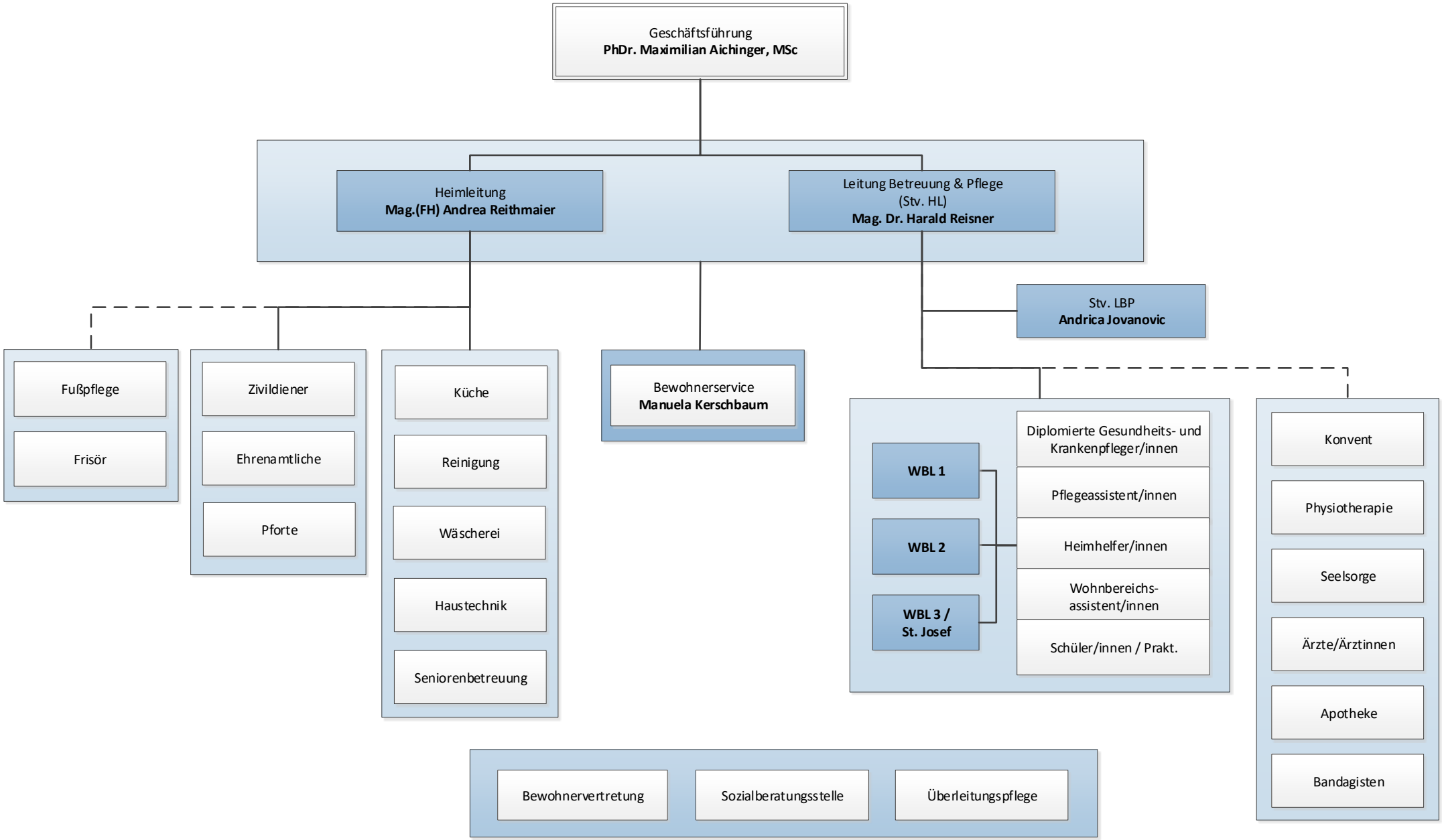Kreuzschwestern
Wohnen mit Pflege Haus Elisabeth Laxenburg