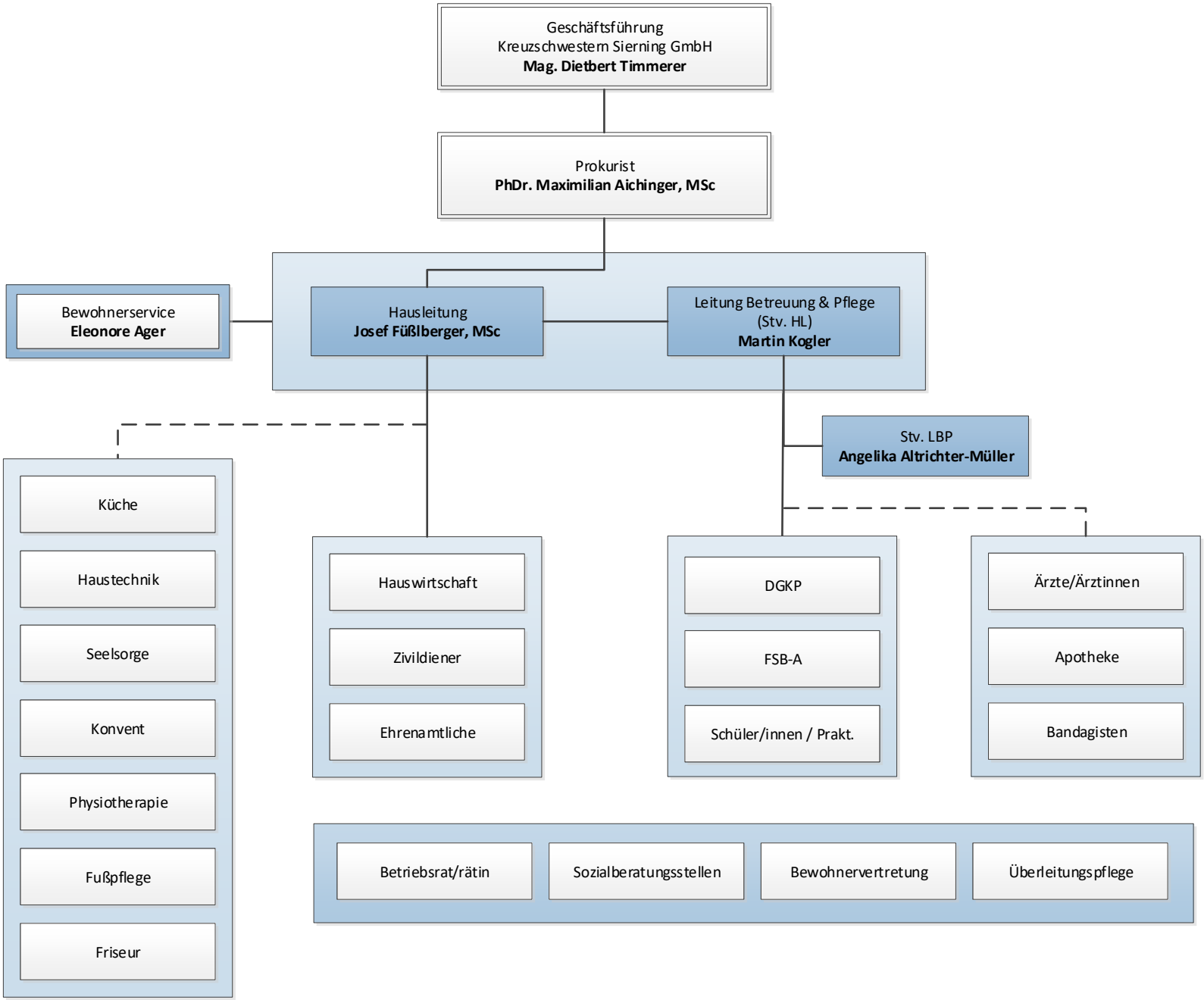Kreuzschwestern
Wohnen mit Pflege St. Josef Sierning